



WHITTON & LAING

2 Belle View Villas, Station Road
Truro TR3 7LE





2 Belle View Villas
Station Road
Truro TR3 7LE

£750,000

Property description. Agnis sed quo quo que porati nesequias doluptat moluptur sim que de re verro quodit volendest omnis et odit liqui cus ipsundi odiam cus. Ihil magniet lab illa voluptatem voluptas alis nimus.

In brief...

Type: Detached, Victorian house

Bedrooms: 4 double

Livingrooms: 1

Dining rooms: 1

Bathrooms: 2

Parking: 2 cars plus double garage

Energy rating: D



In more detail...

This is a fine Victorian-style family home in an elevated position giving rural views across Exeter. A true family home, Belle View Villas has great period features with stripped timber floors and a pretty fireplace. The attractive kitchen is a good size and has space for a dining table and leads through to the useful utility room.

Upstairs, the large master bedroom has a delightful bay window with lovely views and built in cupboards. Two further bedrooms and a bathroom complete the first floor space.

Outside, there are large gardens, a parking area and workshop. Omnis et eicto molla sime raerepro quia in porporr oreium adignimolo volute quia nullandiat min eium ad magnam, utem. Nam voloreic temporem amus et quame volum, consectetur ad quaspiet eatur aces neceptur?

Borreri conector? Im quam enihil in net ullenis ea cuptas evelest et omnimperit quis dem vollab in res eum fuga. Et aperion nonsedis es aribus rehent voluptae pore parchillam nost, sit ressi veliquo earum ex eri ullorenti dolo blabora dellantibus, sunt esequae natur? Quiaerchic tem. Tem. Et exeremo lorestin rehenitio dia none conserchit, ut a consedi ctioribusae nis atendaerum corecus aereheniam asitione.



Bear in mind...

This property is not as far back from the road as some would like, but the family spend most of their time in the lovely warm kitchen and the garden, both of which are at the rear of the house.

What the owner likes...

"I really like waking up on a spring morning and listening to the birds singing in the garden. Magical!"



The location...

This property is near the centre of Exeter, and close to the station. There are great views of the city, and access to the city centre is easy, thanks to its proximity to the station. The area is leafy and green, with a park nearby, and a pleasant airy feeling. Nearby is a great pub, a primary school, a village shop and a park.

Lab iundis nonsed et rem isitatur atur rat. Ed quatem con provitium volut dolecesed quam quatissitem. Nem. Itam, si restium, verio tem quam solor sim estotaque prerrov iditatq uatende volendi voluptidebit eaquo iunt enectate ium que sus eum ide corem.

Que dignatias etumquosa aut autatemque et modiatore ius prorro eatem et endis dolupidem facepreictur sum re, es voluptae dolor rent asin reperis nihit verum sit doluptus doluptate ni volut ium quiatum volor apid et ex eatem quos eosapel iquodio tem ut ipsum vent qui tem nis doluptatem et ex essequodit latem eat alibusa picipid ucipsae namRovid quae maione autemporro cone modior soluptae niet velest mil im doluptatem.

Not far from...

St Jude's Primary	0.5 miles
Penryn Academy	3 miles
Village shop	0.5 miles
Sainsbury's	3miles,
Aldi	3.5miles
Royal Oak pub	0.25 miles
Exeter St David's station	0.5miles
Sunny Park	1.3 miles
Estuary	1.5 miles



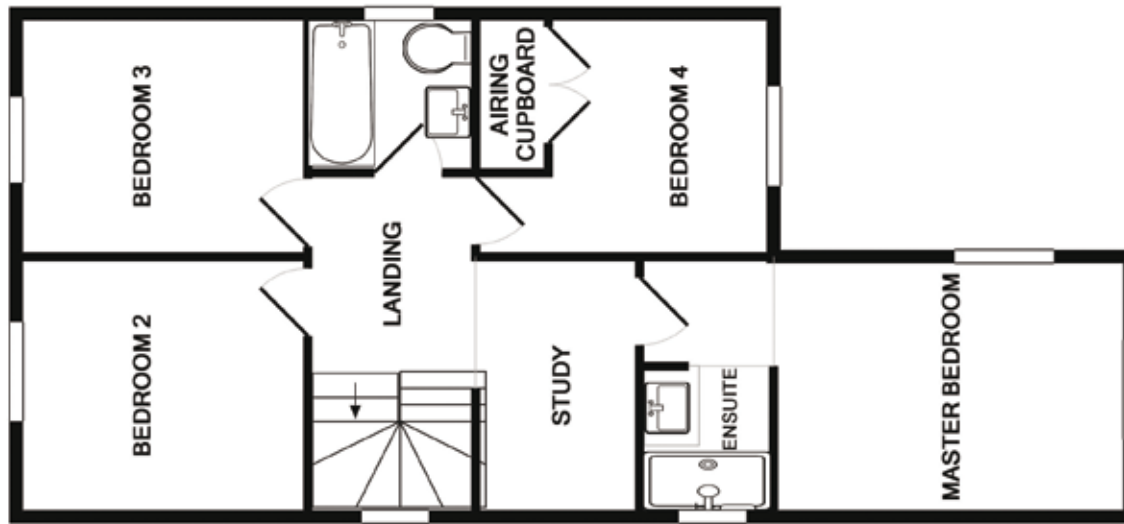

Room sizes

- Conservatory:**
16'3" x 14'3" (4.3m x 2.5m)
- Lounge / diner:**
16'3" x 14'3" (4.3m x 2.5m)
- Entrance hall:**
16'3" x 14'3" (4.3m x 2.5m)
- Kitchen:**
16'3" x 14'3" (4.3m x 2.5m)
- Utility:**
16'3" x 14'3" (4.3m x 2.5m)
- Toilet:**
16'3" x 14'3" (4.3m x 2.5m)
- Garage:**
16'3" x 14'3" (4.3m x 2.5m)
- Bedroom 1:**
16'3" x 14'3" (4.3m x 2.5m)
- Bedroom 2:**
16'3" x 14'3" (4.3m x 2.5m)
- Landing:**
16'3" x 14'3" (4.3m x 2.5m)
- Bathroom:**
16'3" x 14'3" (4.3m x 2.5m)
- Study:**
16'3" x 14'3" (4.3m x 2.5m)
- Bedroom 4:**
16'3" x 14'3" (4.3m x 2.5m)
- Master bedroom:**
16'3" x 14'3" (4.3m x 2.5m)

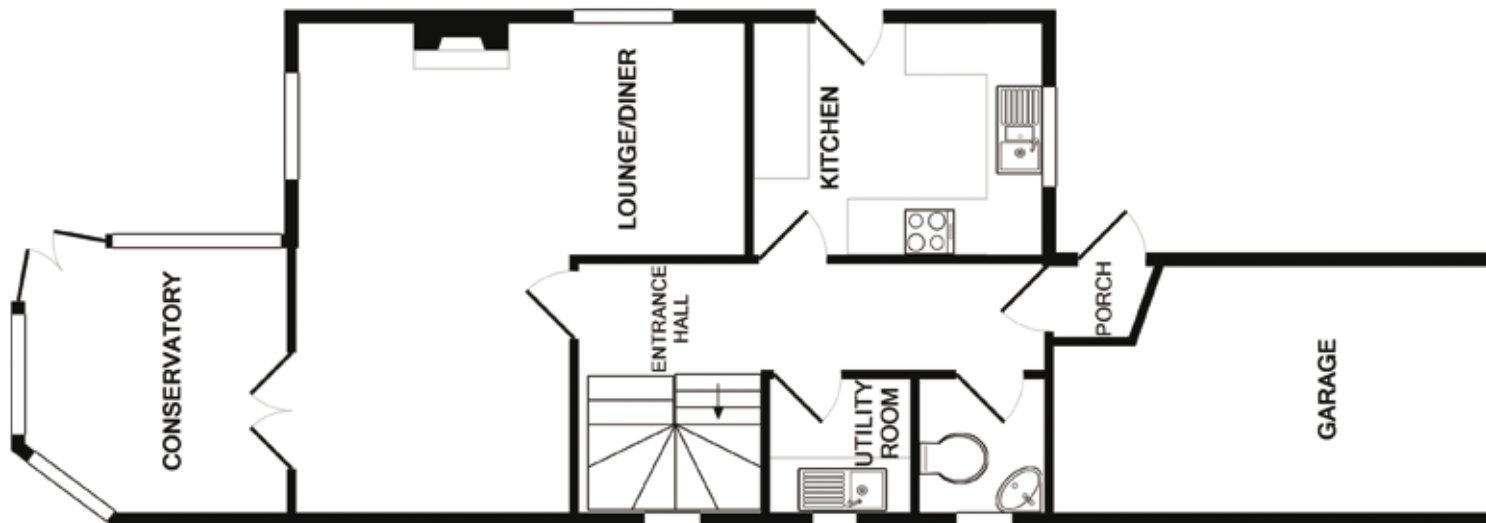

More details from...

20 Queen Street, Exeter, Devon EX4 3SN

01392 259 395

exeter@whittonandlaing.com

www.whittonandlaing.com



WHITTON & LAING

propertysharingexperts 

As a member of Property Sharing Experts, we'll market your property through over 80 other member offices across the southwest – and through the new Distinctly Westcountry office in central London!

Consumer Protection from Unfair Trading Regulations 2008 We have not tested any apparatus, equipment, fixtures, fittings or services and so cannot verify that they are in working order or fit for purpose. You are advised to obtain verification from your solicitor or surveyor. References to the tenure of a property are based on information supplied by the seller. We have not had sight of the title documents and a buyer is advised to obtain verification from their solicitor. Items shown in photographs are not included unless specifically mentioned within the sales particulars, but may be available by separate negotiation. We advise you to book an appointment to view before embarking on any journey to see a property, and check its availability.